

- LEGEND:
- CLF - CONCRETE FOUNDATION
 - CLP - CONCRETE PILE
 - RBS - 1/4" REBAR SET
 - RBF - REBAR FOUND
 - IPF - IRON PIPE FOUND
 - TP - TELEPHONE PEDESTAL
 - OTL - OVERHEAD POWER
 - MIS - NOT TO SCALE
 - R/W - RIGHT OF WAY
 - TM - TAX MAP
 - PI - PLAT BOOK
 - OB - OBSTRUCTION
 - OB - POINT OF BEGINNING
 - OB - CHAIN LINE
 - C/L - CENTERLINE
 - Q - POWER POLE
 - QML - OLD MARKED LINE

- REFERENCE:
- 1.) PLAT BOOK 30 PAGE 150
 - 2.) PLAT BOOK 29 PAGE 327
 - 3.) PLAT BOOK 17 PAGE 156
 - 4.) PLAT BOOK 16 PAGE 295
 - 5.) PLAT BOOK 11 PAGE 92
 - 6.) SCDOT PLAN FILE PROJECT NO. C-429 SHEET 3 OF 4

DATE: FEBRUARY 14, 2017

TGS LAND SURVEYING
 162 SECOND AVENUE
 P.O. BOX 2023
 RIDGELAND, S.C. 29936
 Phone 843-786-9117

JOB # 17015B

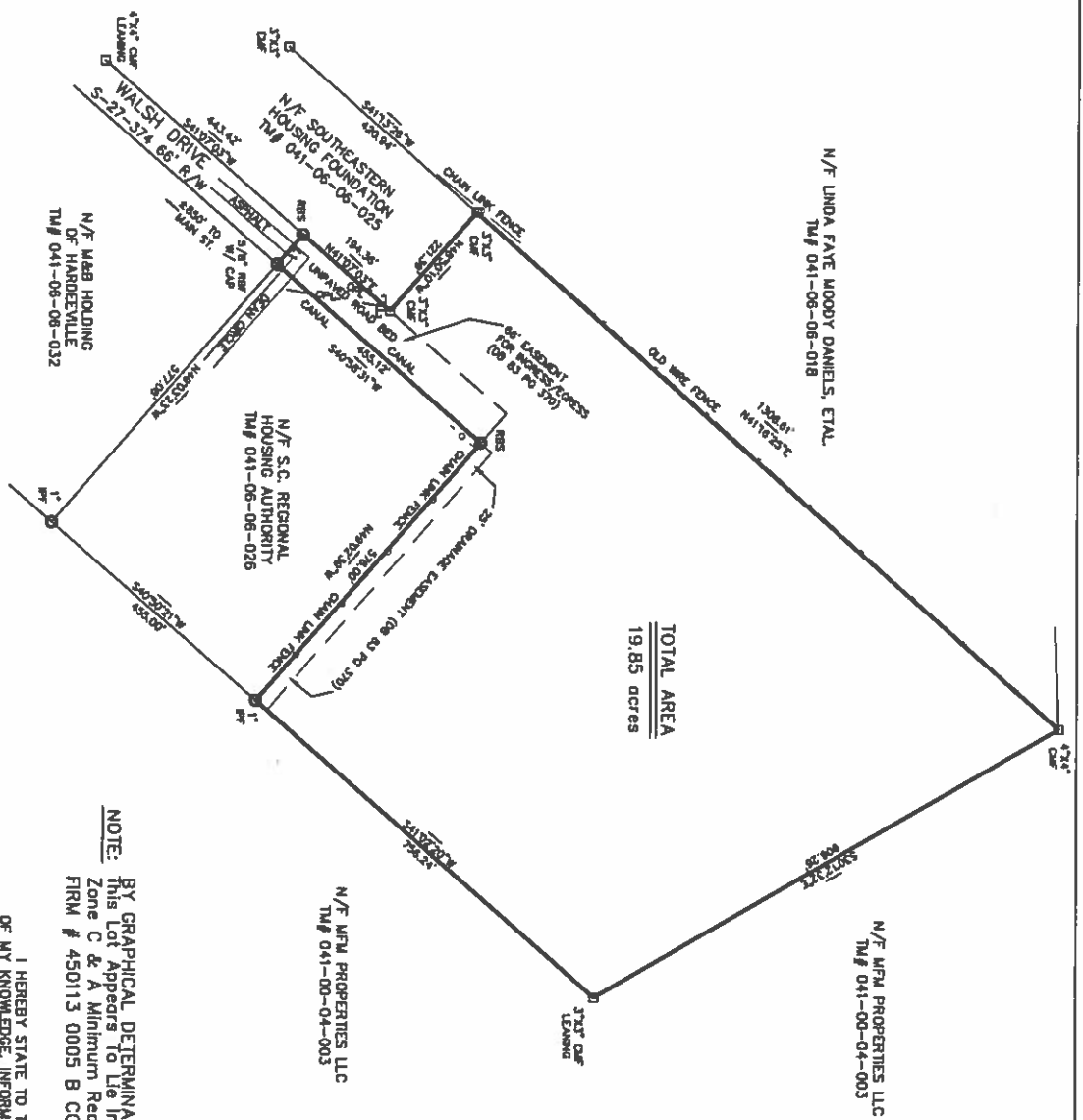

THIS PLAT PREPARED AT THE REQUEST OF
JAMES ELBERT WALSH
 A BOUNDARY SURVEY OF TAX MAP # 041-06-06-027,
 CITY OF HARDEEVILLE, JASPER COUNTY, SOUTH CAROLINA

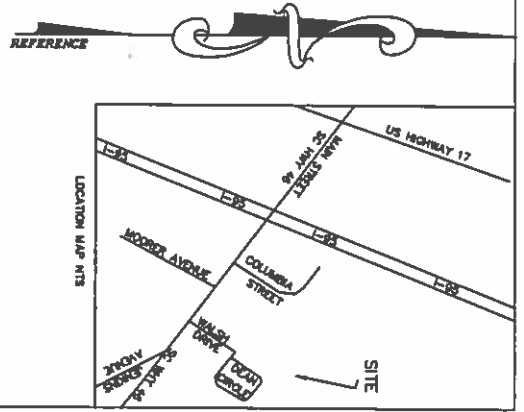

NOTE:
 BY GRAPHICAL DETERMINATION
 This Lot Appears to Lie in A Federal Flood Plain
 Zone C & A Minimum Required Elevation N/A & UN-NUMBERED Ft. NGVD29
 FIRM # 450113 0005 B CONVERTED BY LETTER 9/1/87

I HEREBY STATE TO THE BEST
 OF MY KNOWLEDGE, INFORMATION & BELIEF,
 THE SURVEY SHOWN HEREON WAS MADE
 IN ACCORDANCE WITH THE REQUIREMENTS
 OF THE MINIMUM STANDARDS MANUAL
 FOR THE PRACTICE OF LAND SURVEYING
 IN SOUTH CAROLINA, AND MEETS OR EXCEEDS
 THE REQUIREMENTS FOR A CLASS C SURVEY
 AS SPECIFIED THEREIN.
 ALSO THERE ARE NO VISIBLE ENCROACHMENTS
 OR PROJECTIONS OTHER THAN SHOWN.

GRAPHIC SCALE
 SCALE 1"=200'

LINE LENGTH	BEARING
L1	66.80
	N48°37'37"W